

T-415

BPRCV LIMITED PARTNERSHIP
TAX PARCEL 18

RESIDUAL
WAG-MYR WOODLANDS, INC.
TAX PARCEL
PLATE 7 PARCEL 20

SEIBEL
17-4
PERSUN
17-2

WEAVER
17-3

WAG-MYR WOODLANDS, INC.
TAX PARCEL
PLATE 7 PARCEL 19

WELSHANS PARCEL-17

13
BUTTER
13-D
SEIBEL
13-E

DEWALT
15
Spring
Septic Tank

RESIDUAL
WAG-MYR WOODLANDS, INC.
TAX PARCEL
PLATE 7 PARCEL 16

JEFFERIES
15B

GAYLE N. PHILLIPS
TAX PARCEL 15A
JEFFERY A. CORSON
TAX PARCEL 15C

PENNA. STATE FOREST
TAX PARCEL 14

DANIEL W. EMERY
TAX PARCEL 16-3

RESIDUAL
WAG-MYR WOODLANDS, INC.
TAX PARCEL
PLATE 7 PARCEL 16
(187 + OR - ACRES)

JAMES D. HOLMAN
TAX PARCEL
PLATE 7 PARCEL 16-1

JAMES D. HOLMAN
TAX PARCEL 20-1 & 20-2

PENNA. STATE FOREST
TAX PARCEL 29

CELL
TOWER

STATE FOREST
TAX PARCEL 29

RAUCHTOWN ROD & GUN CLUB
TAX PARCEL 27

6-26

7-20

7-21

7-23B

7-24

7-25

21

20

22

23

24

25

26

17

15

14

13

12

8

7

6

4

5

10

11

16

2

7-20

7-21

7-23B

7-24

7-25

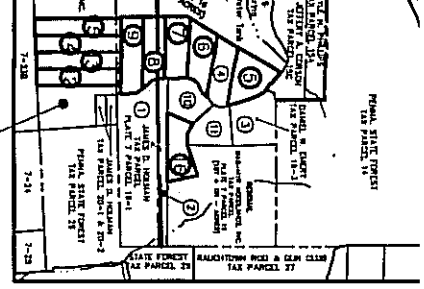

MAP
SCALE = 2400'

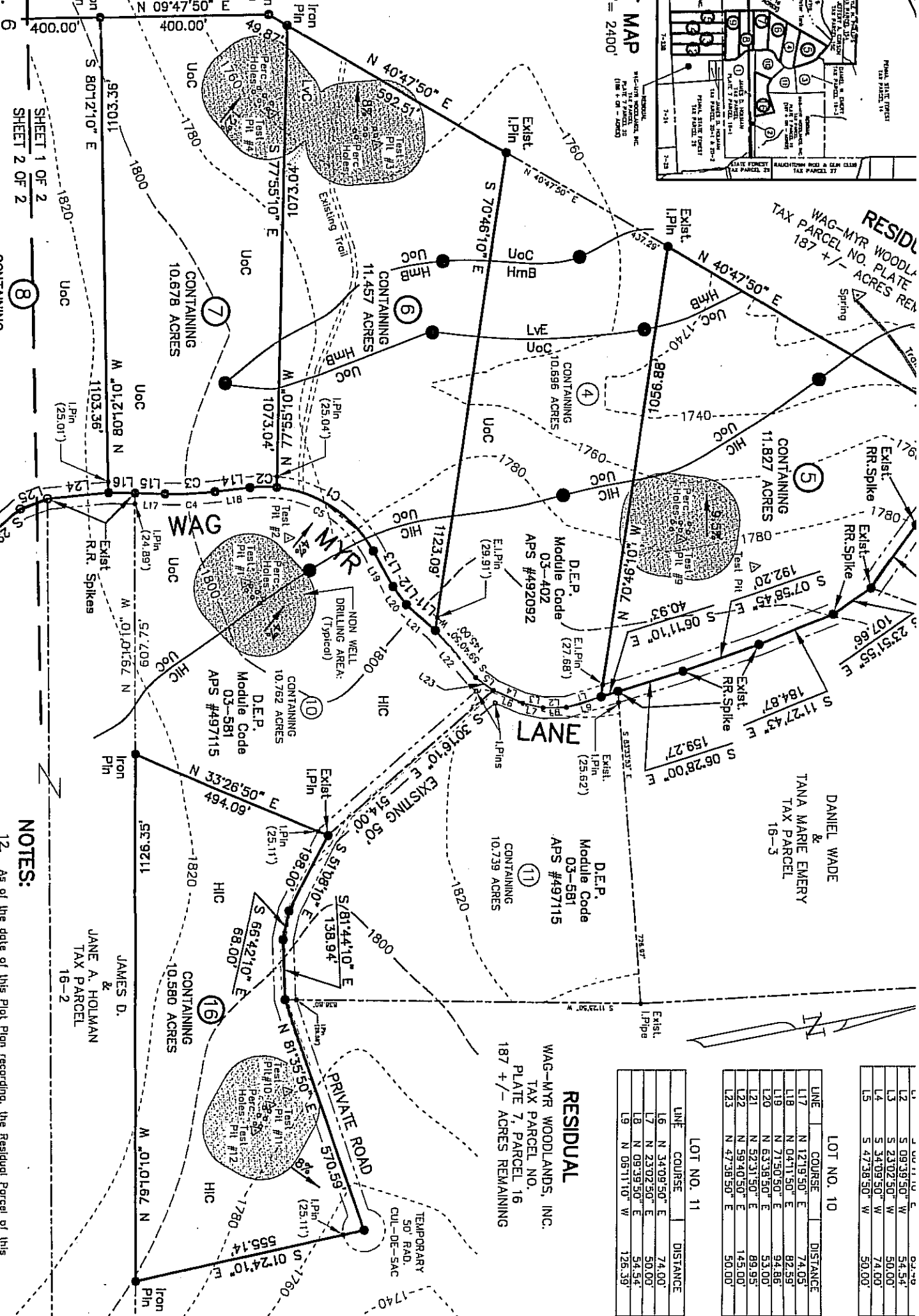

RESIDENTIAL
WAG-MYR WOODLANDS, INC.
TAX PARCEL NO. 16-3
187 +/- ACRES REMAINING

DANIEL WAIDE & TANA MARIE EMERY
TAX PARCEL 16-3

JAMES D. & JANE A. HOLMAN
TAX PARCEL 16-2

RESIDENTIAL
WAG-MYR WOODLANDS, INC.
TAX PARCEL NO. 16
187 +/- ACRES REMAINING

LOT NO. 10

LINE	COURSE	DISTANCE
L1	N 09°11'10" E	54.54'
L2	S 09°39'50" W	54.54'
L3	S 23°02'50" W	50.00'
L4	S 34°09'50" W	74.00'
L5	S 47°38'50" W	50.00'

LOT NO. 11

LINE	COURSE	DISTANCE
L16	N 34°09'50" E	74.00'
L17	N 23°02'50" E	50.00'
L18	N 09°39'50" E	54.54'
L19	N 05°11'10" W	126.39'

NOTES:

12. As of the date of this Plot Plan recording, the Residual Parcel of this

SHEET 1 OF 2
SHEET 2 OF 2

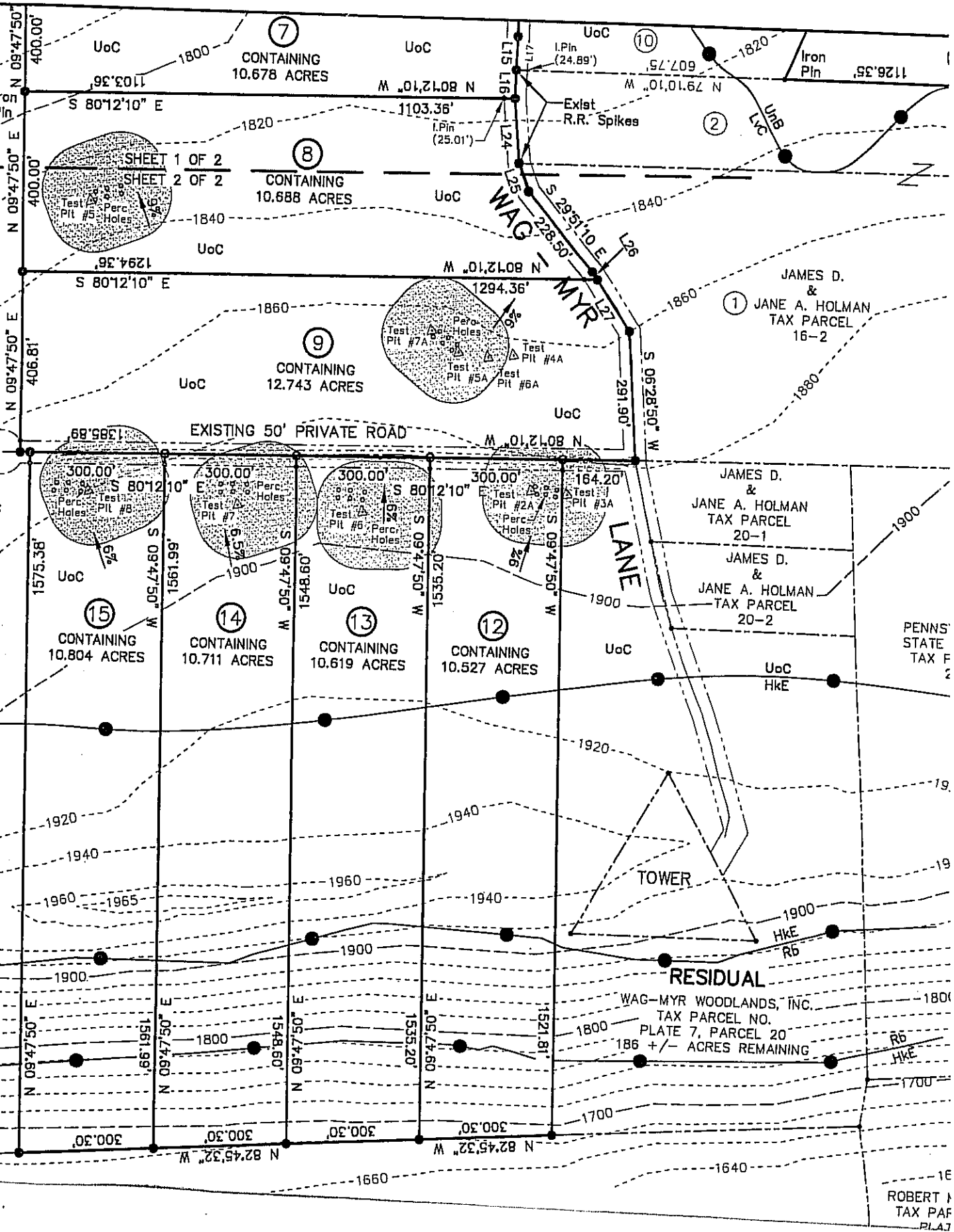

16
ROBERT J
TAX PAR
PL. 47

GRAPHIC SCALE



(IN FEET)
1 inch = 240 ft.

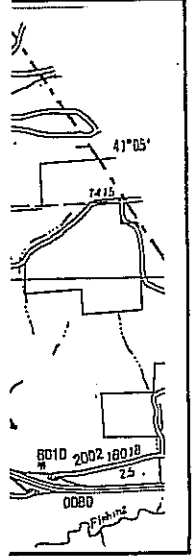

DISTANCE
21.70'
45.29'
357.91'
239.78'
170.69'
117.87'

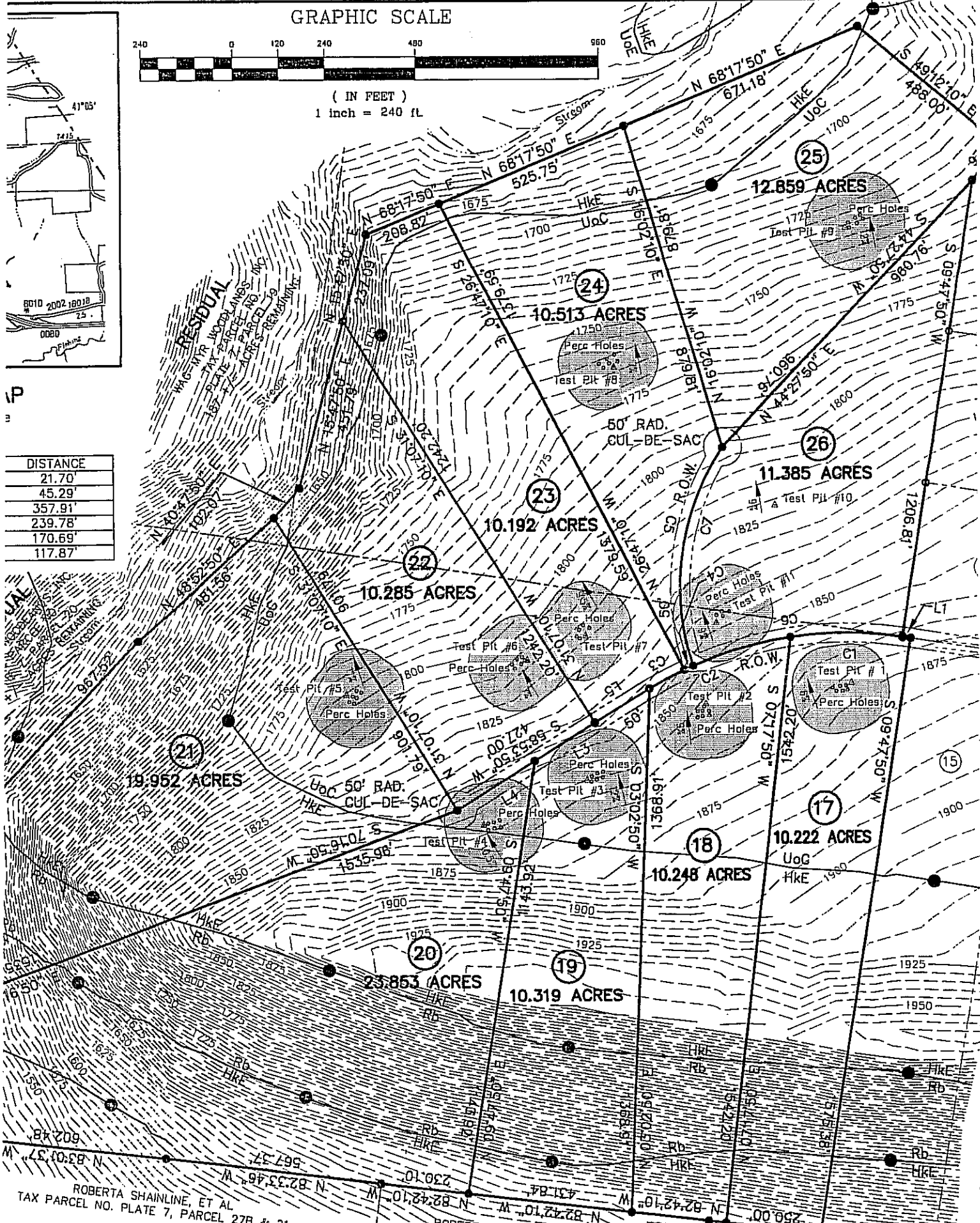

ROBERTA SHAINLINE, ET AL
TAX PARCEL NO. PLATE 7, PARCEL 27B & 21

ROBERTA SHAINLINE